

FILE DM  
14/10/06/12  
PR-2015  
DEVELOPMENT  
PERMIT

THIS COPY HAS BEEN MADE BY OR WITH THE AUTHORITY OF LEICESTER DISTRICT COUNCIL PURSUANT TO SECTION 107 OF THE COPYRIGHT DESIGNS AND PATENTS ACT 1988 UNLESS THAT ACT PROVIDES OTHERWISE. ANY REPRODUCTION OF THIS COPY WITHOUT THE PRIOR PERMISSION OF THE COPYRIGHT OWNER.

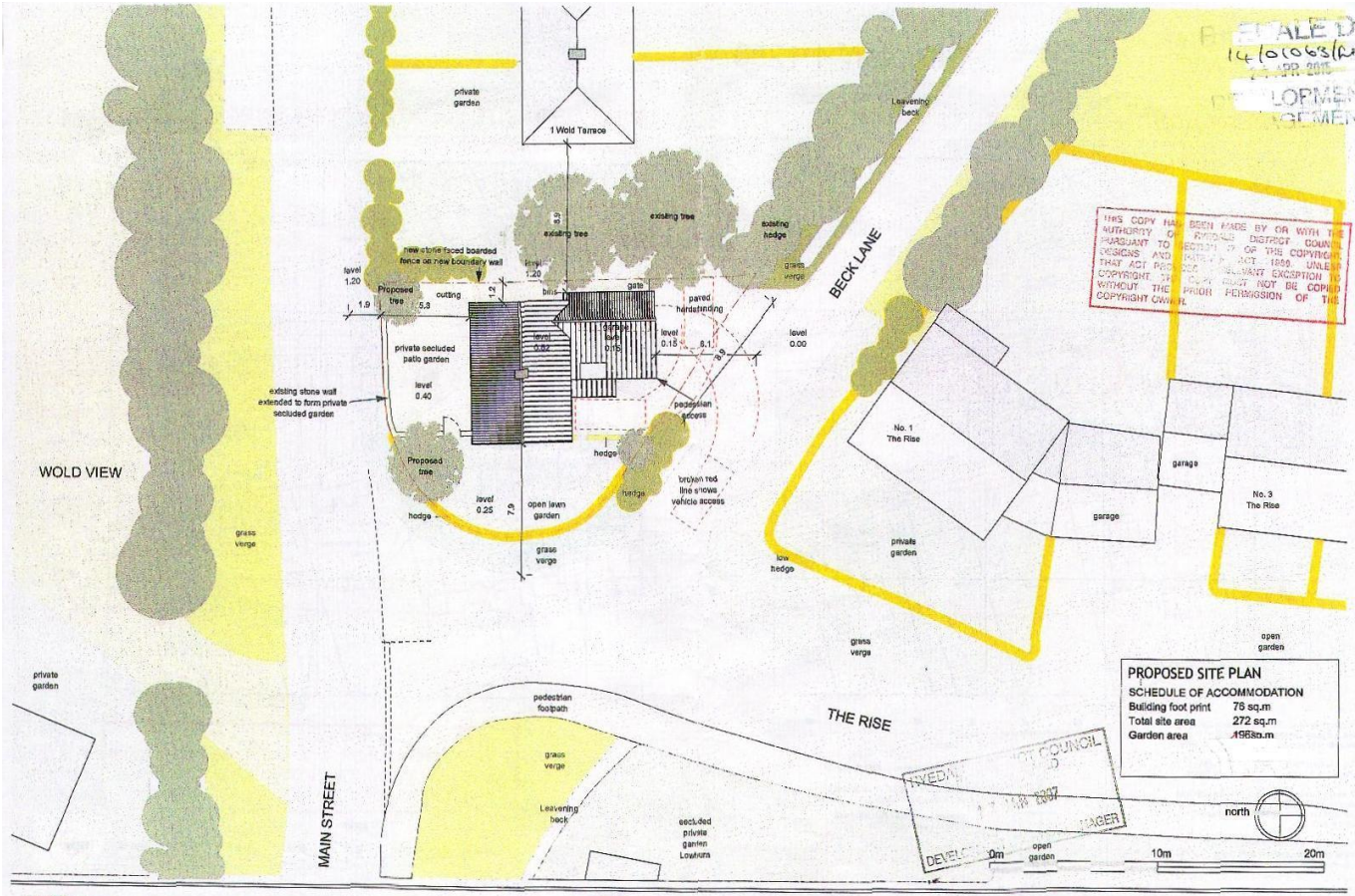

**PROPOSED SITE PLAN**  
**SCHEDULE OF ACCOMMODATION**

Building foot print	73 sq.m
Total site area	272 sq.m
Garden area	158 sq.m

**CHRISTOPHER COTTON** RIBA  
ARCHITECT  
3 WHINFIELD, LEAVENING, MALTON  
YO17 9SH TEL 07867 820361

**WOLD TERRACE, LEAVENING**  
for Mr. L. Milner

**Proposed Site Plan WTL 02**  
1:200 A3  
October 2006